... denkt er an Schumann ...

für Streichquartett

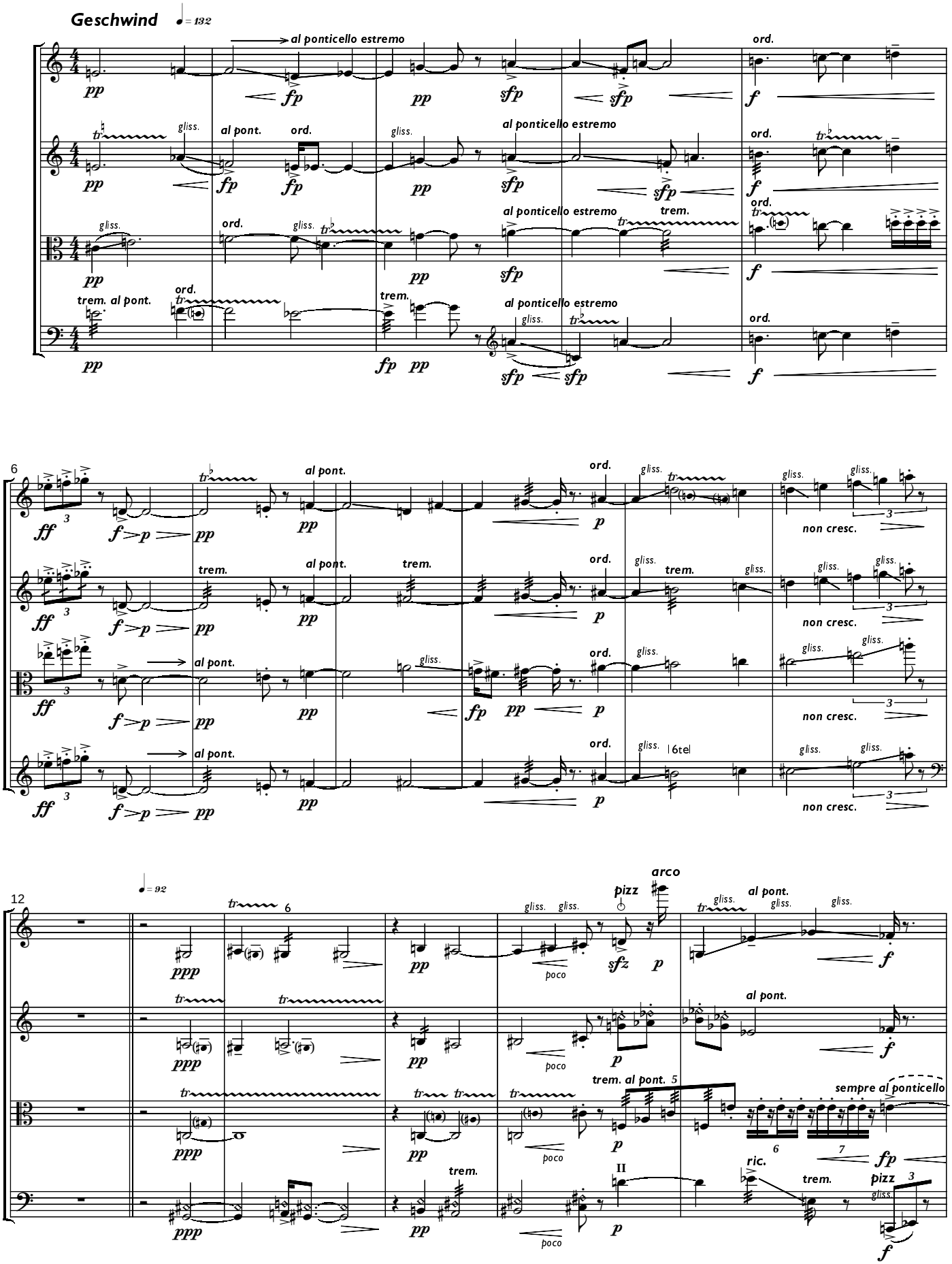

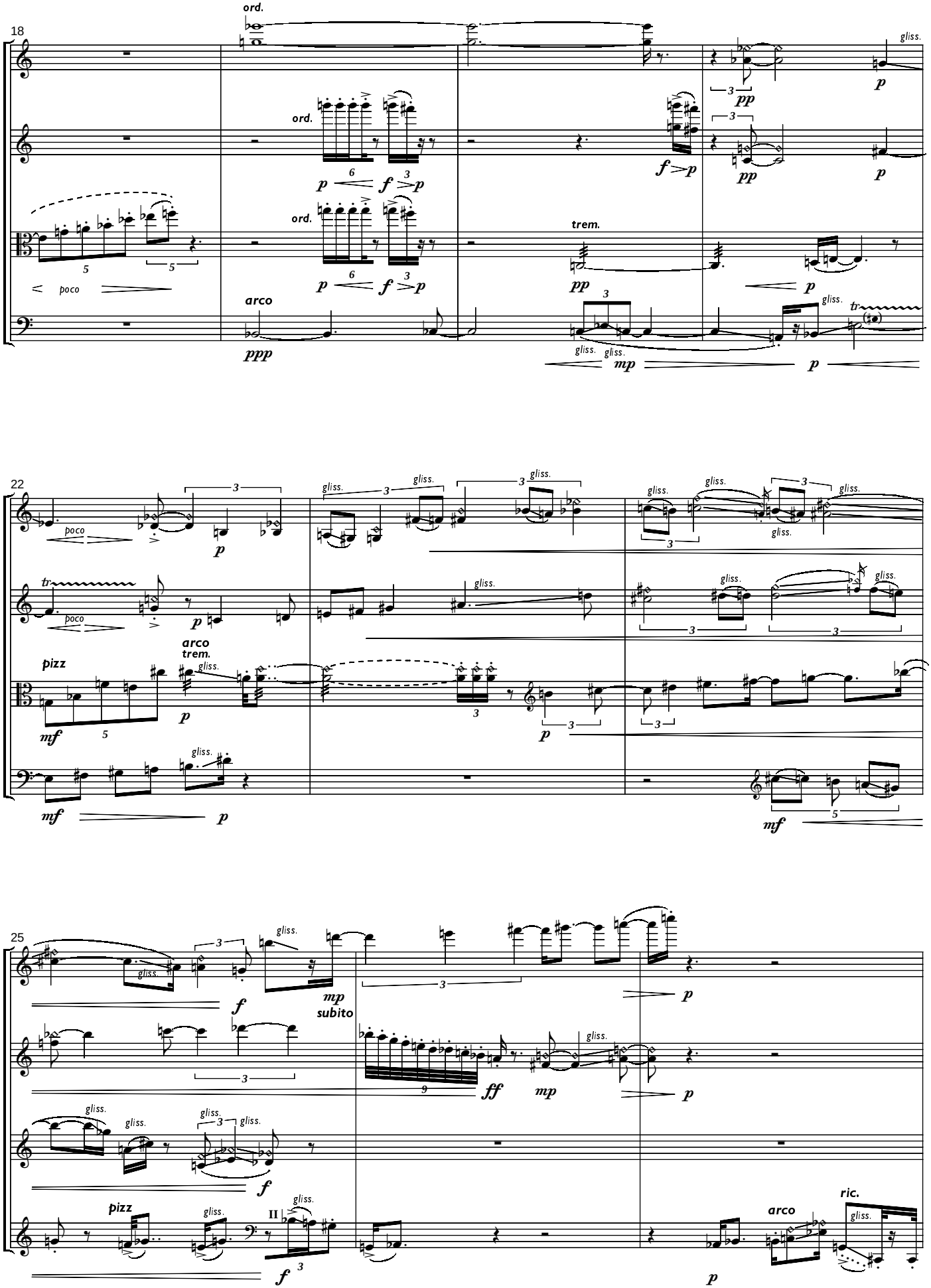
18
ord.
ord.
ord.
poco
arco
ppp
p
f
p
pp
f
p
pp
p
trem.
pp
p
gliss.
mp
p
tr
22
poco
p
tr
poco
p
arco
trem.
pizz
mf
p
p
mf
p
mf
25
f
mp
subito
ff
mp
p
f
pizz
f
arco
ric.
p

28

gliss. p gliss. gliss. f p gliss. gliss. pizz mf

trem. al pont. p sfz non cresc. pp non cresc. ff subito pp sfz p poco arco al pont. sfz pp trem. non cresc.

trem. al pont. p sfz sfz non cresc. pp non cresc. sfz p f p

gliss. tr gliss. poco p poco trem. II p poco

31

arco pp subito al ponticello estremo pp poco poco gliss. ppp

al ponticello estremo sfz pp p poco sempre al ponticello ppp

gliss. poco a poco al ponticello estremo p gliss. (III) II

gliss. poco a poco trem. pp poco ppp

36

tr gliss. fp ord. p gliss. f trem. non cresc. ppp

tr pizz sfz arco ord. trem. pp non cresc. sfz pp trem. gliss. sfz p sfp trem.

gliss. ord. trem. ppp non cresc. sfz II trem. gliss. p sfz sfz pizz f

al ponticello estremo pp oberen Trillerton hervorheben zerbrechlich tr gliss. sehr kurze Akzente, dann sofort wieder p

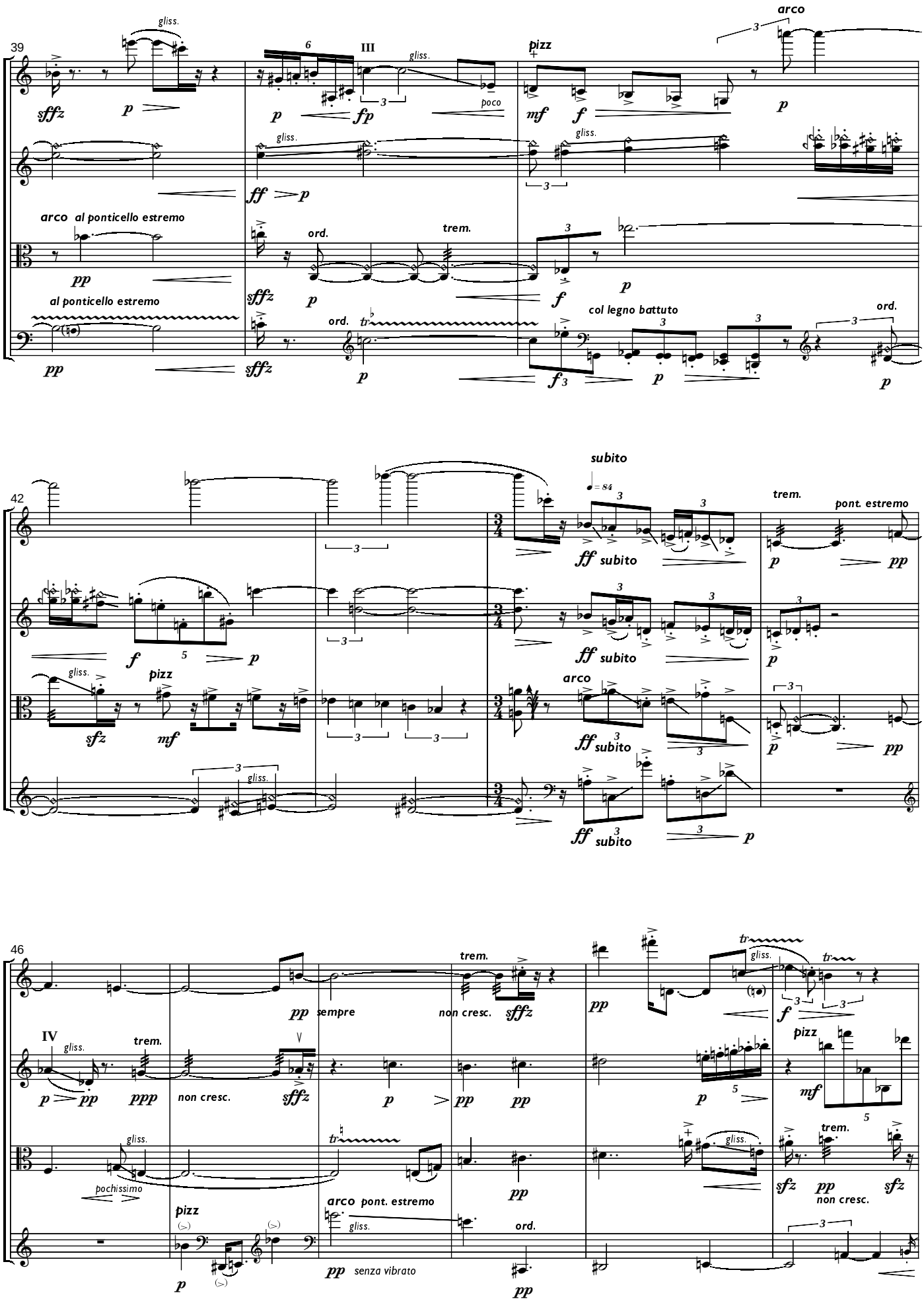
39
III
gliss.
pizz
arco
poco
arco al ponticello estremo
ord.
trem.
al ponticello estremo
col legno battuto
42
subito
= 84
pont. estremo
pizz
arco
46
IV
sempre
non cresc.
pochissimo
pont. estremo
senza vibrato

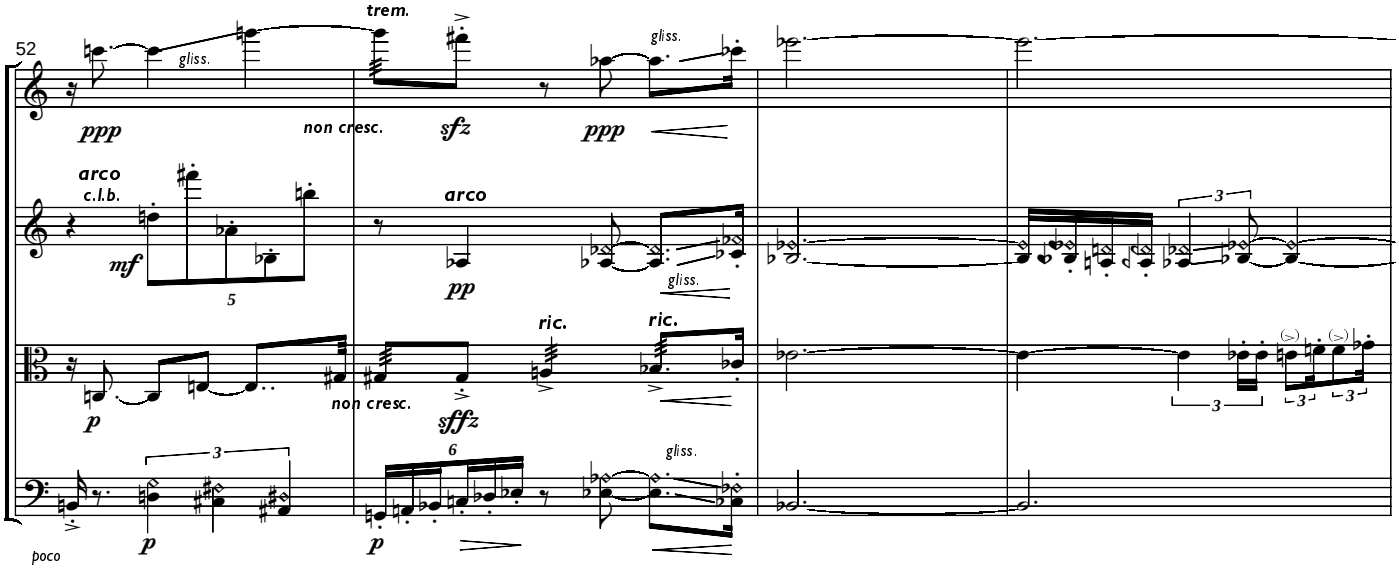
52
trem.
gliss.
ppp
non cresc.
sfz
arco
c.l.b.
mf
pp
ric.
sffz
poco
p

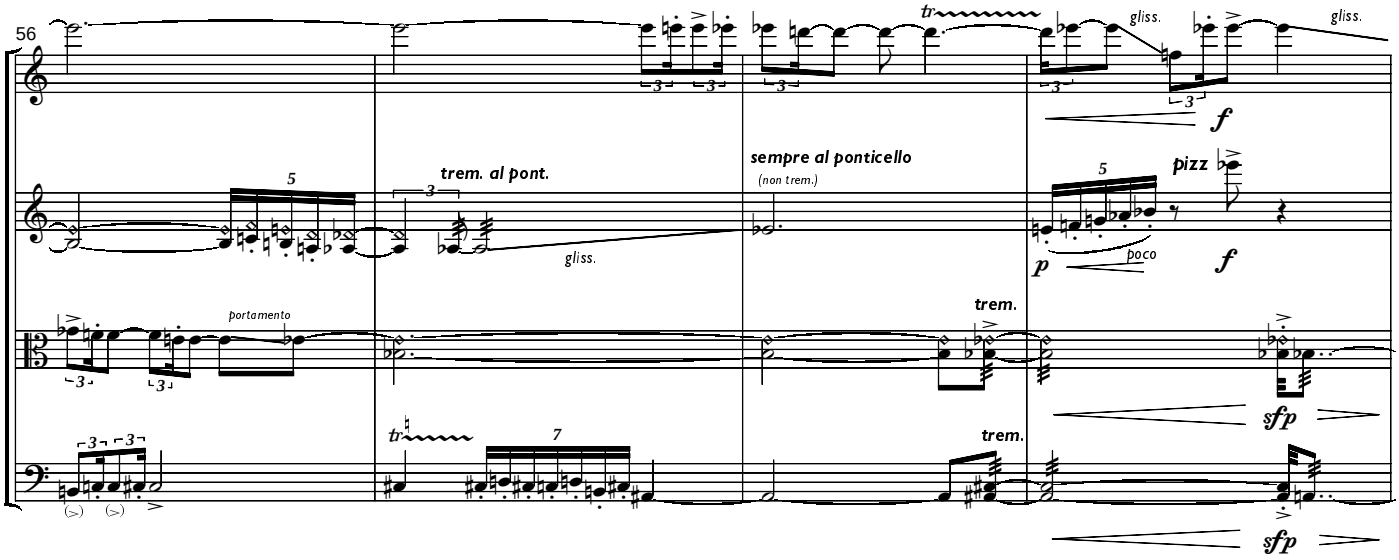
56
tr
gliss.
f
trem. al pont.
sempre al ponticello
(non trem.)
pizz
poco
portamento
trem.
sfp

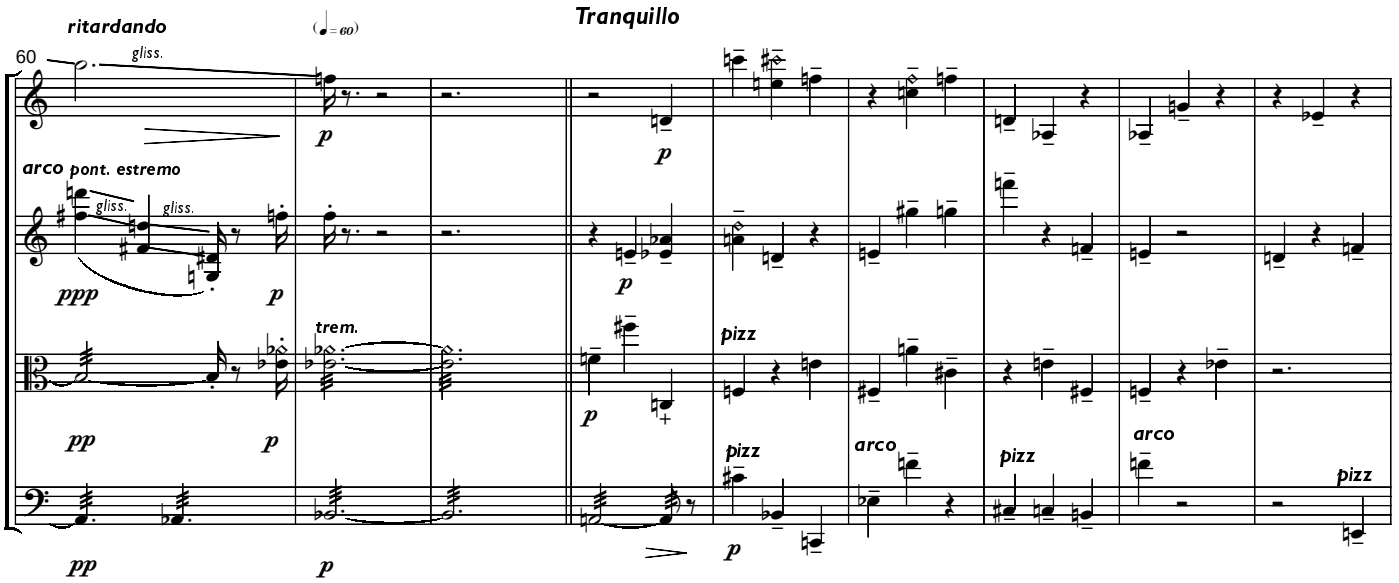
ritardando
Tranquillo
60
gliss.
p
arco
pont. estremo
ppp
trem.
pp
pizz
arco

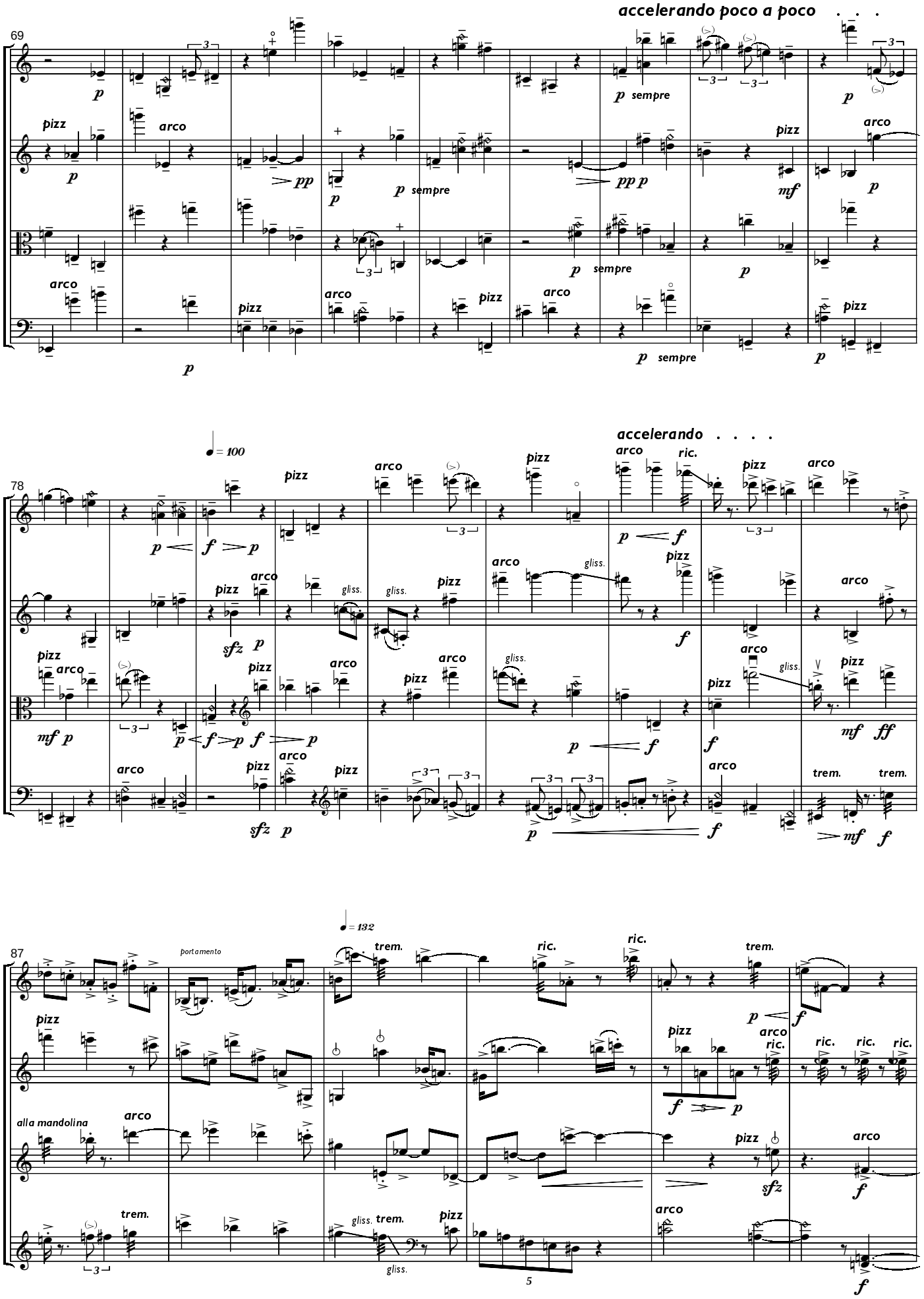
accelerando poco a poco . . .
69
p
pizz
arco
pp
p sempre
mf
accelerando . . . .
78
♩ = 100
f
sfz
gliss.
ric.
mf
ff
trem.
87
♩ = 132
portamento
alla mandolina
5

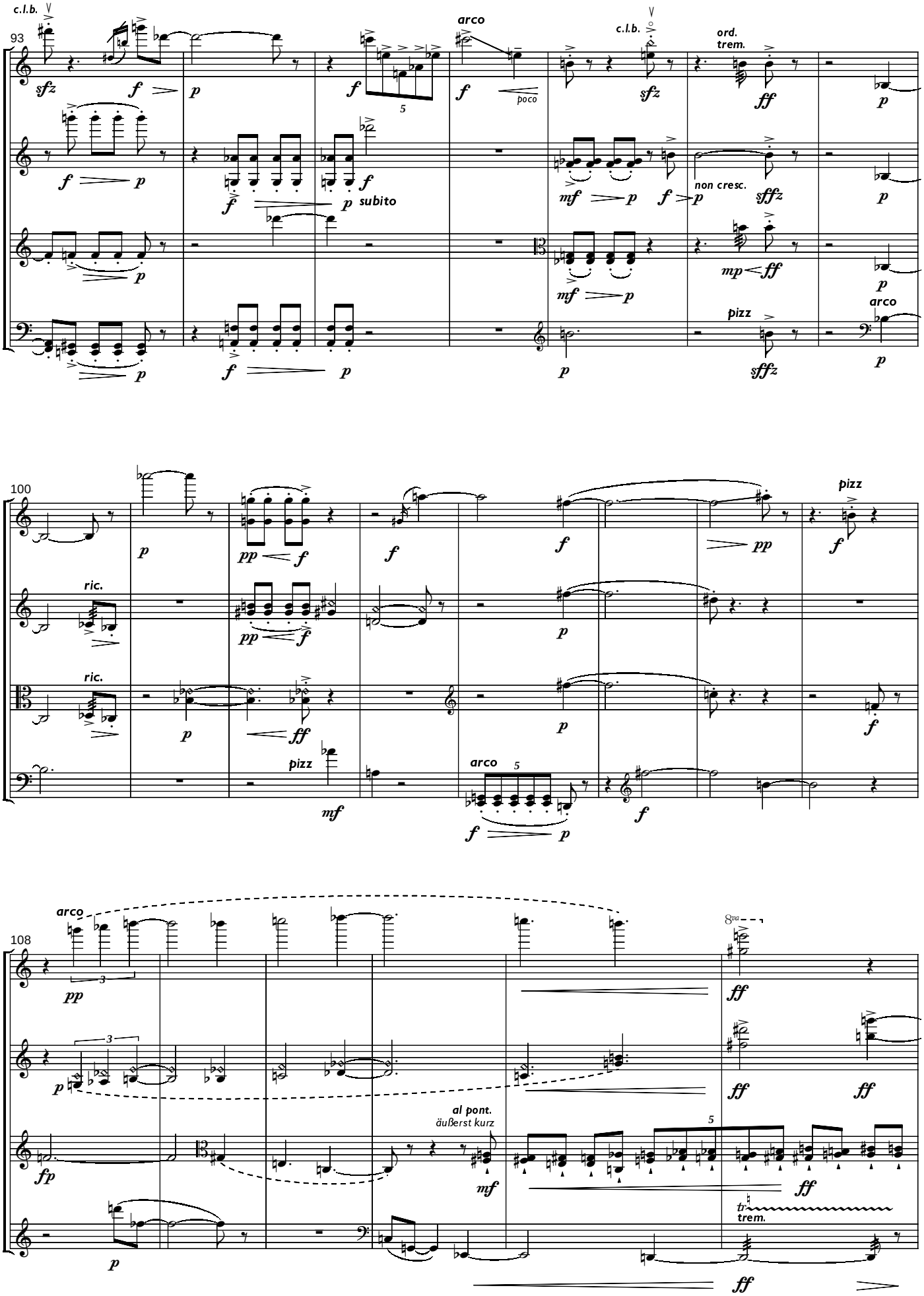
93
c.l.b.
arco
c.l.b.
ord.
trem.
poco
subito
non cresc.
pizz
arco
100
ric.
ric.
pizz
pizz
arco
108
arco
8va
al pont.
äußerst kurz
trem.

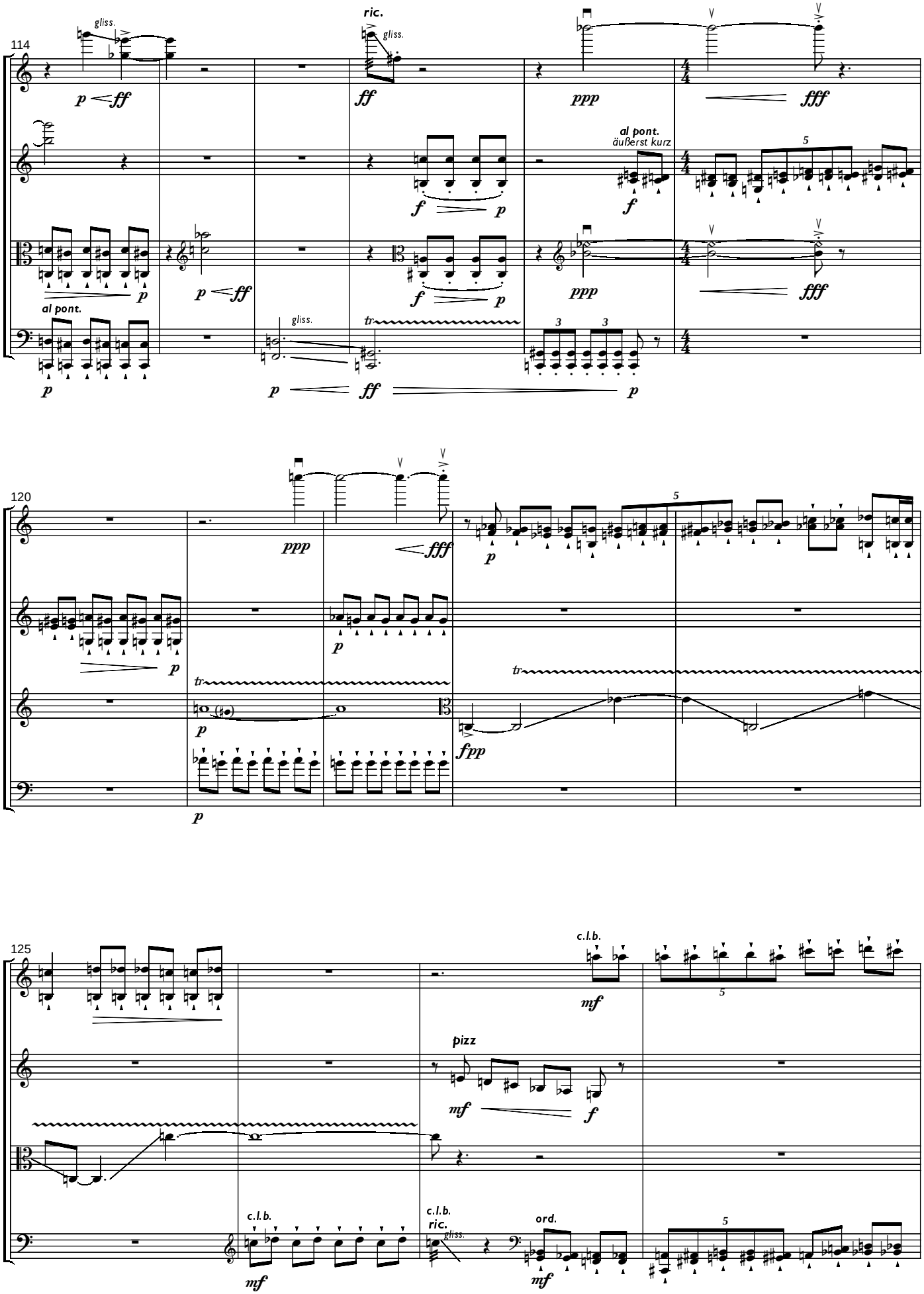
114
gliss.
ric.
gliss.
p
ff
ff
ppp
fff
al pont.
äußerst kurz
f
f
p
p
ff
f
p
ppp
fff
al pont.
p
gliss.
tr
p
ff
p
120
ppp
fff
p
p
p
tr
tr
p
fpp
p
125
c.l.b.
mf
pizz
mf
f
c.l.b.
mf
c.l.b.
ric.
gliss.
ord.
mf

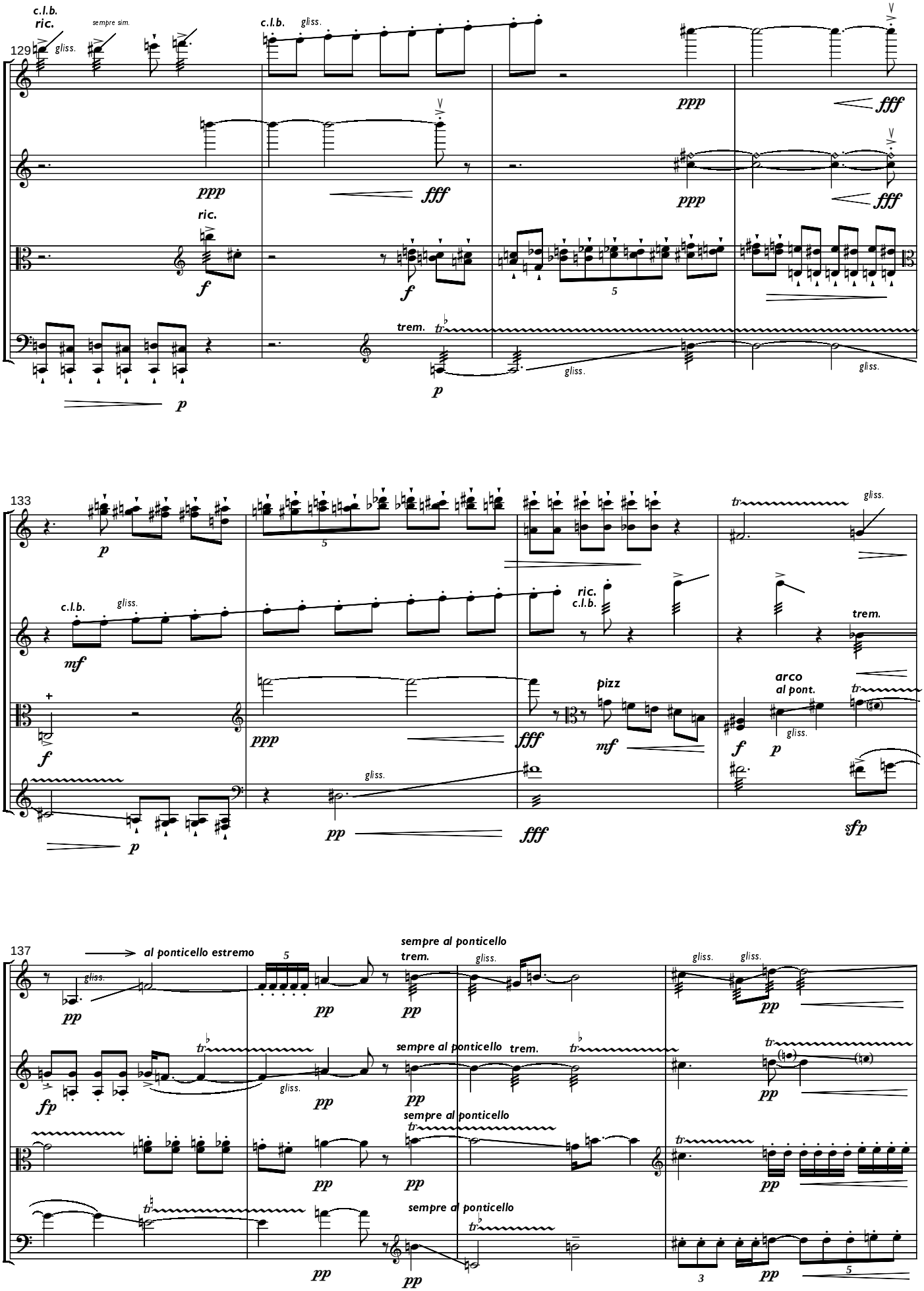
129
c.l.b.
ric.
sempre sim.
gliss.
ppp
fff
f
p
trem.
133
mf
pizz
arco
al pont.
sfp
137
al ponticello estremo
sempre al ponticello
fp
pp

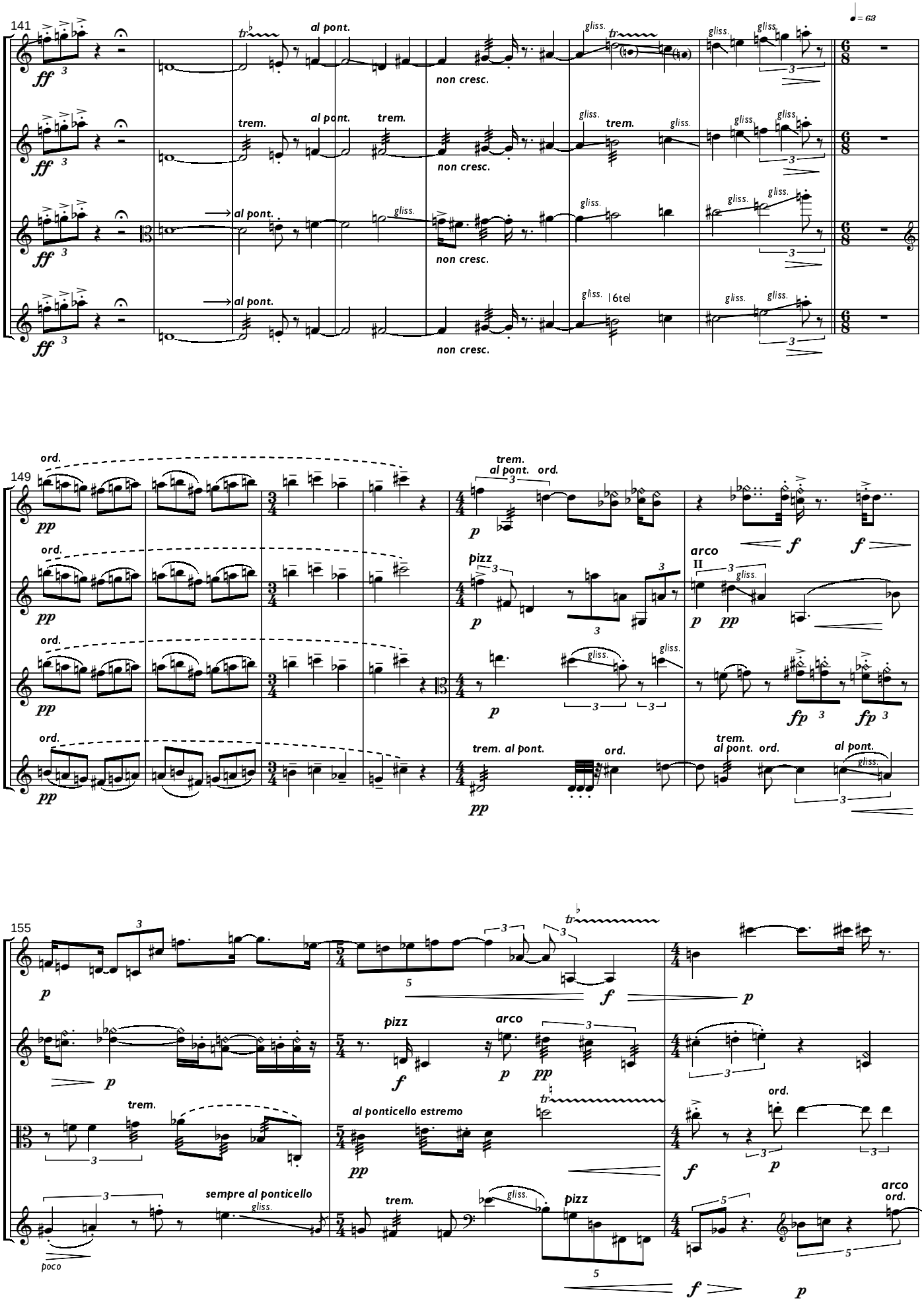
141
149
155
al pont.
trem.
gliss.
non cresc.
ord.
pizz
arco
al ponticello estremo
sempre al ponticello
poco

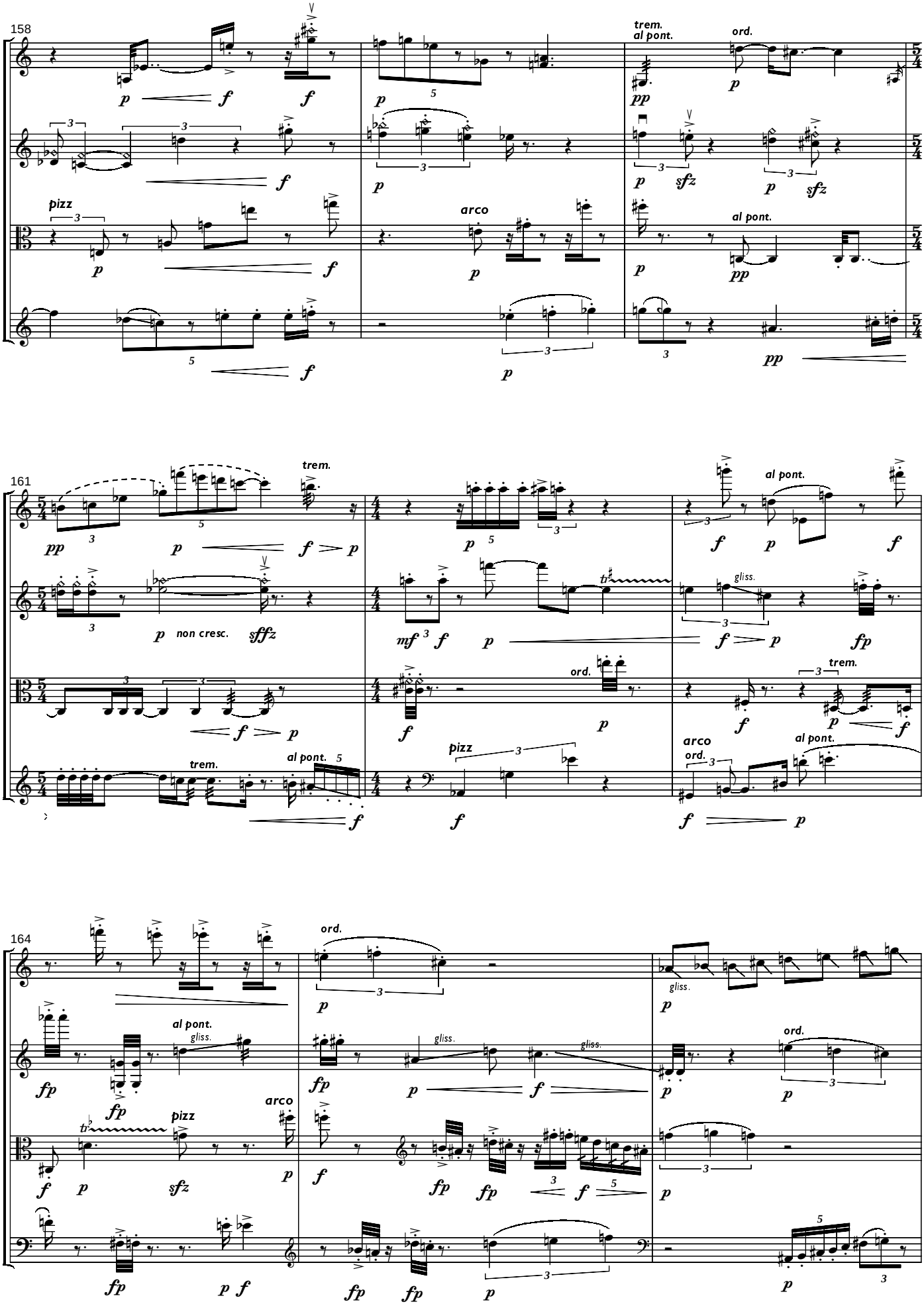
158
trem.
al pont.
ord.
pizz
arco
al pont.
161
trem.
non cresc.
al pont.
gliss.
ord.
pizz
arco
ord.
al pont.
164
ord.
gliss.
al pont.
gliss.
gliss.
gliss.
ord.
arco
pizz

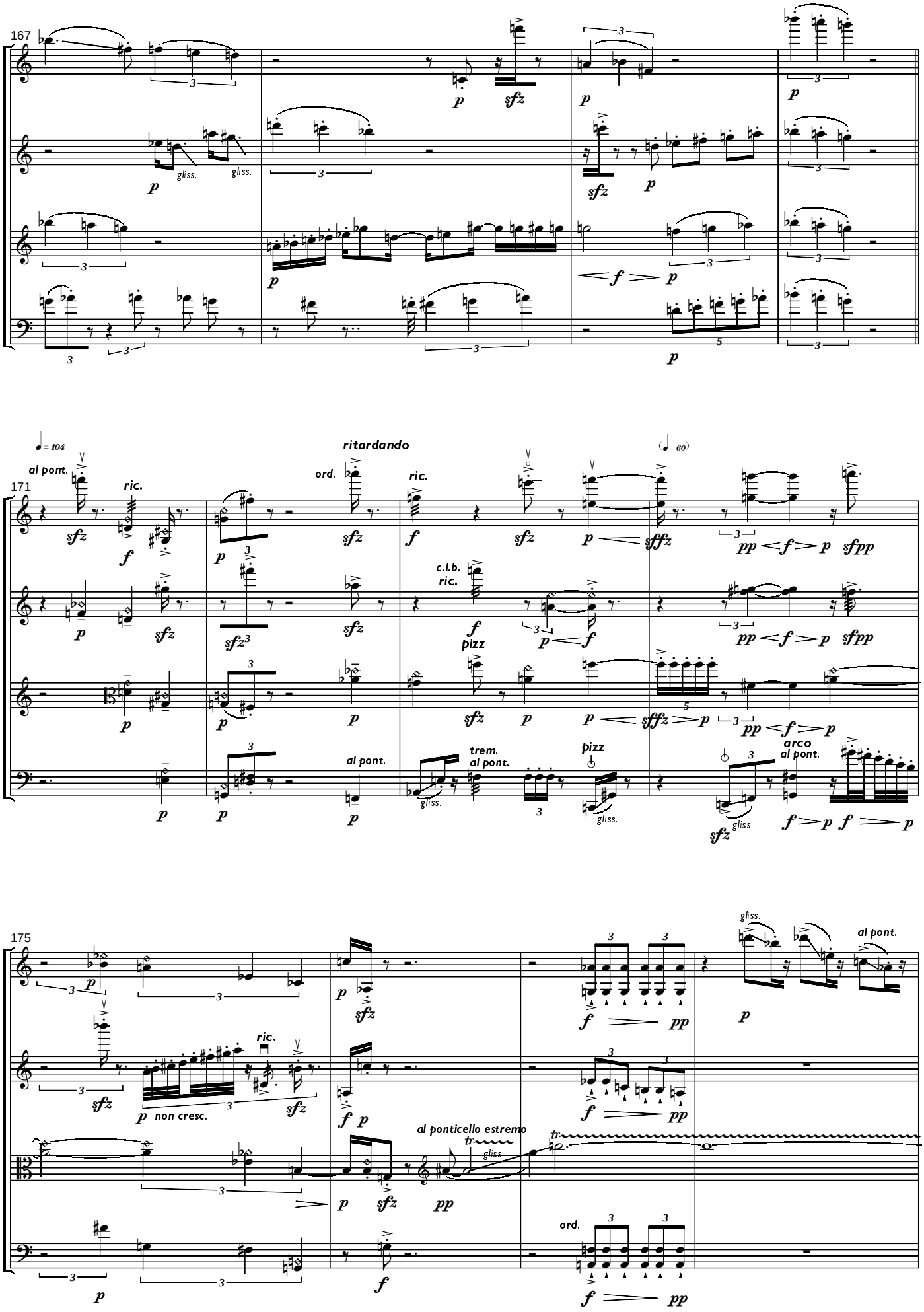
167
gliss.
gliss.
171
♩ = 104
al pont.
ric.
ord.
ritardando
ric.
(♩ = 60)
c.l.b.
ric.
pizz
trem.
al pont.
pizz
arco
al pont.
175
ric.
non cresc.
al ponticello estremo
gliss.
al pont.
ord.

179

ord. pizz al ponticello estremo (II/III) II gliss. sempre al ponticello trem. gliss. pizz

184

pizz arco II gliss. III trem. al pont. arco ord. al pont. ord. pizz

190

gliss. pizz arco ord. poco arco

194

pizz

arco

gliss.

II

198

jammernd

molto vib.

(I/II) al pont.

pizz

arco c.l.b.

gliss.

al pont.

203

pizz

arco

ord.

sul tasto

arco al pont.

gliss.

sempre al ponticello

senza vibrato

208

ord.

gliss.

mf

pp

mp

fff

213

ff

ppp

p

pont. estremo

tr

f

217

gliss.

pont. estremo

IV

ord.

fff

dietro il pont.

al ponticello estremo

trem.

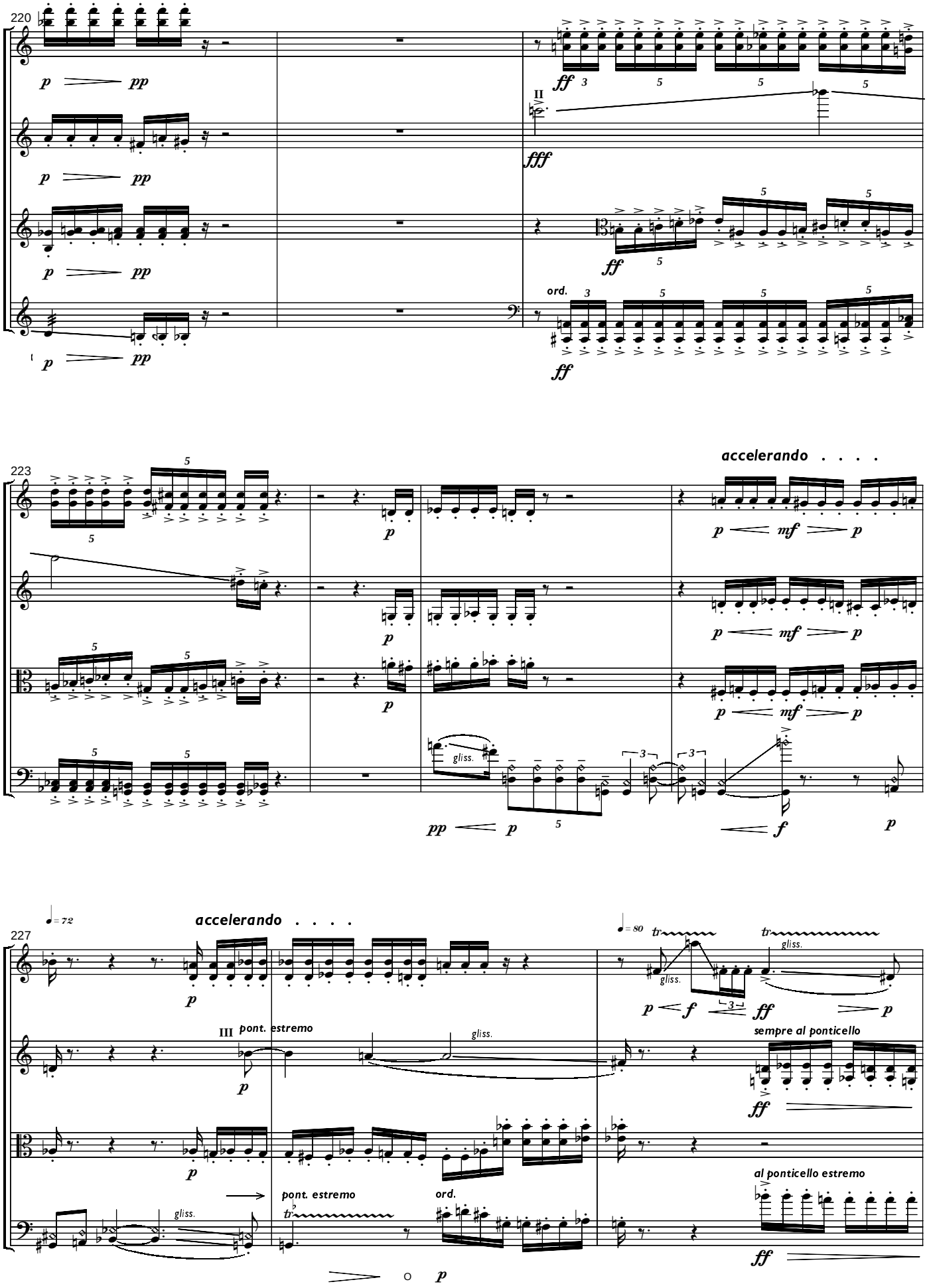
220
p
pp
ff
II
fff
ord.
223
accelerando . . . .
mf
gliss.
pp
f
227
= 72
accelerando . . . .
= 80
tr
III
pont. estremo
sempre al ponticello
pont. estremo
ord.
al ponticello estremo

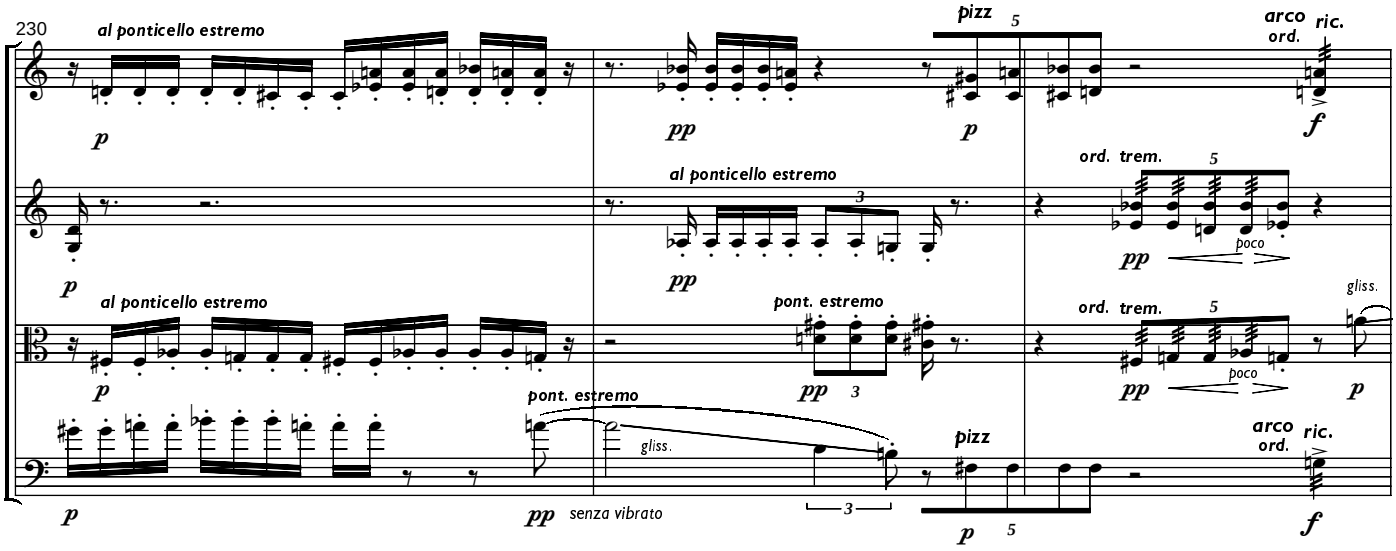
230
al ponticello estremo
pizz
arco
ord.
ric.
al ponticello estremo
ord. trem.
poco
al ponticello estremo
pont. estremo
ord. trem.
poco
gliss.
pont. estremo
gliss.
pizz
arco
ord.
ric.
senza vibrato

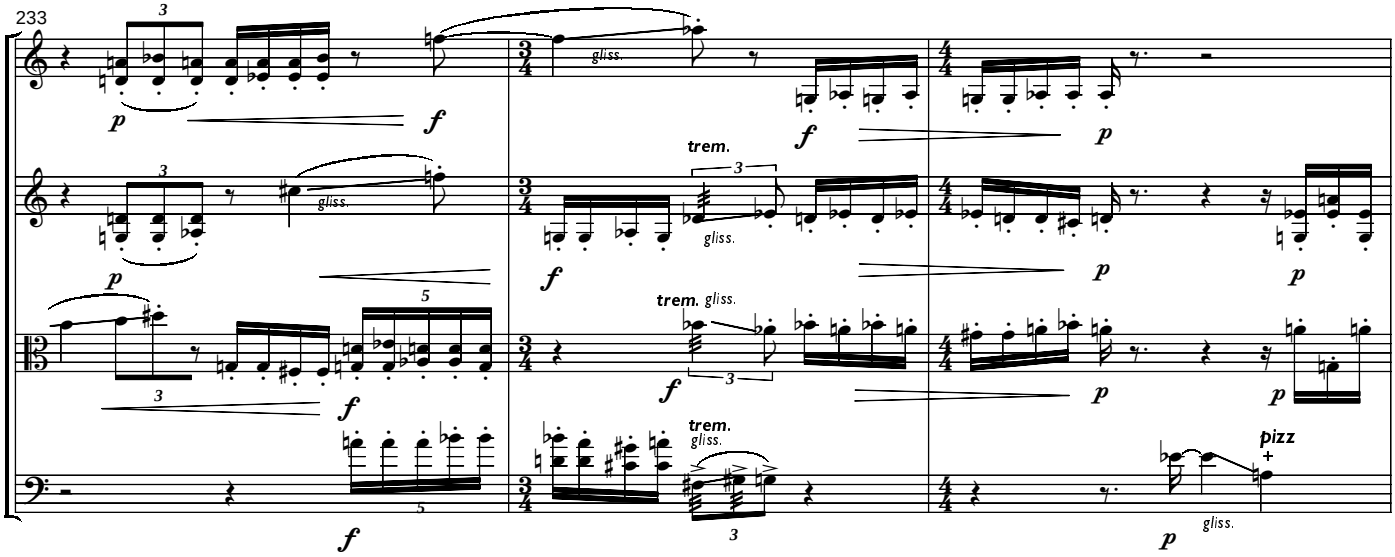
233
gliss.
trem.
gliss.
gliss.
trem. gliss.
trem.
gliss.
pizz
gliss.

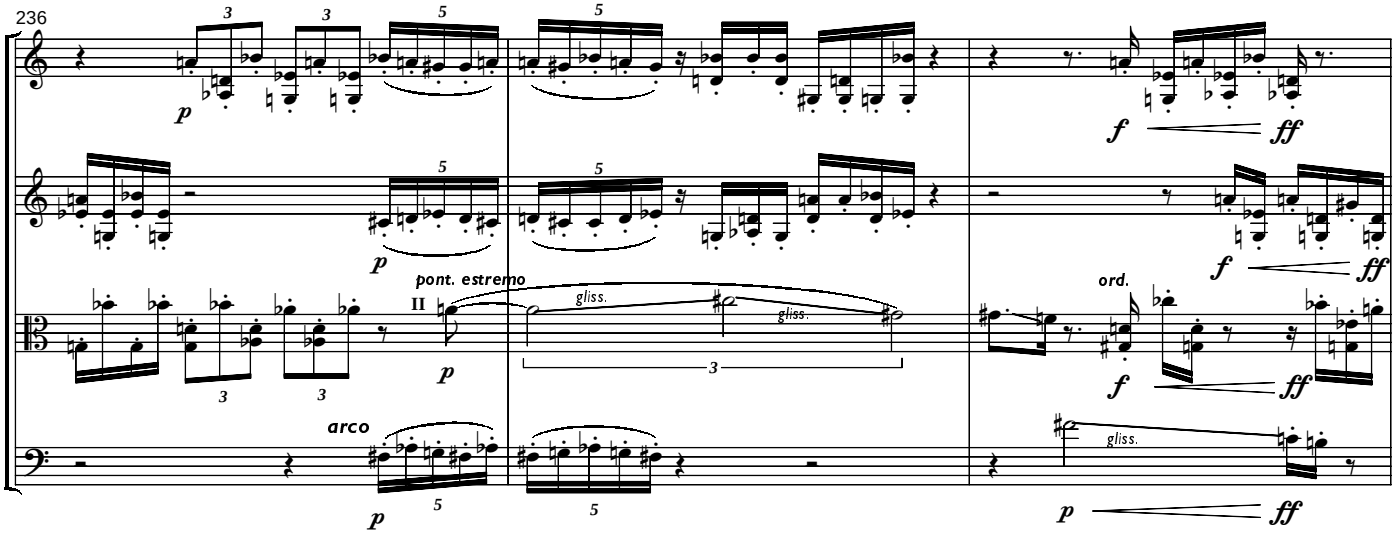
236
pont. estremo
II
gliss.
gliss.
ord.
arco
gliss.

239

ff p p p

248

ord.

III

251

gliss.

trem.

255

gliss.

al pont.

ord.

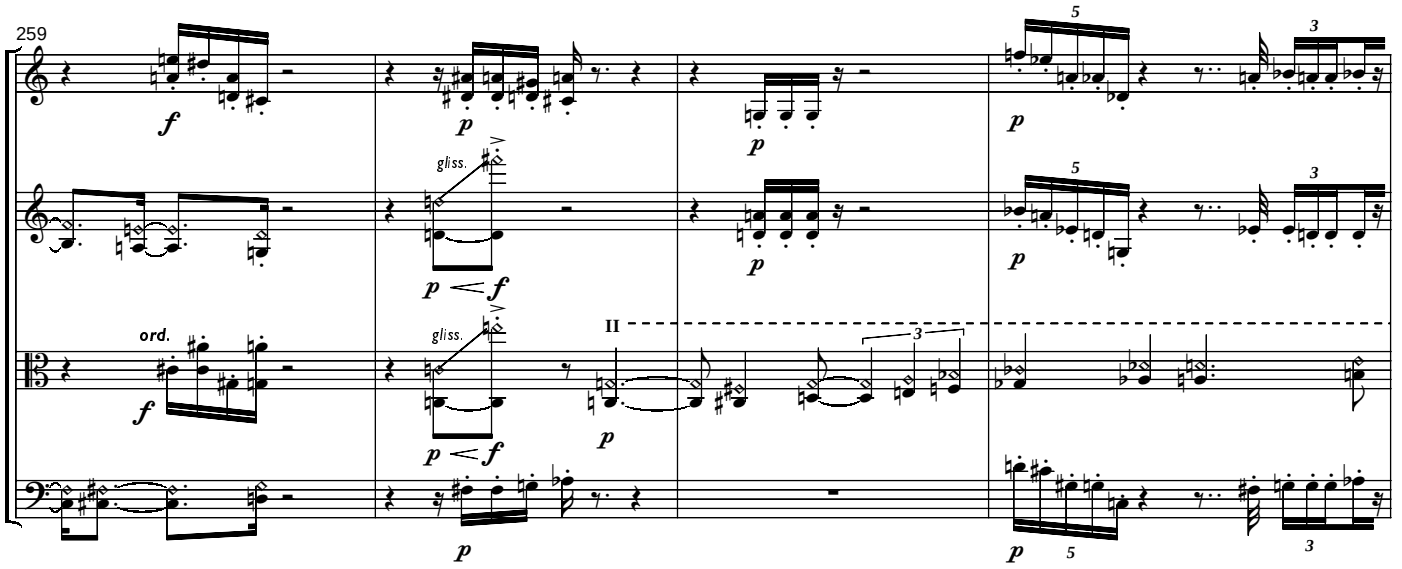
259
f
p
gliss.
p < f
ord.
II

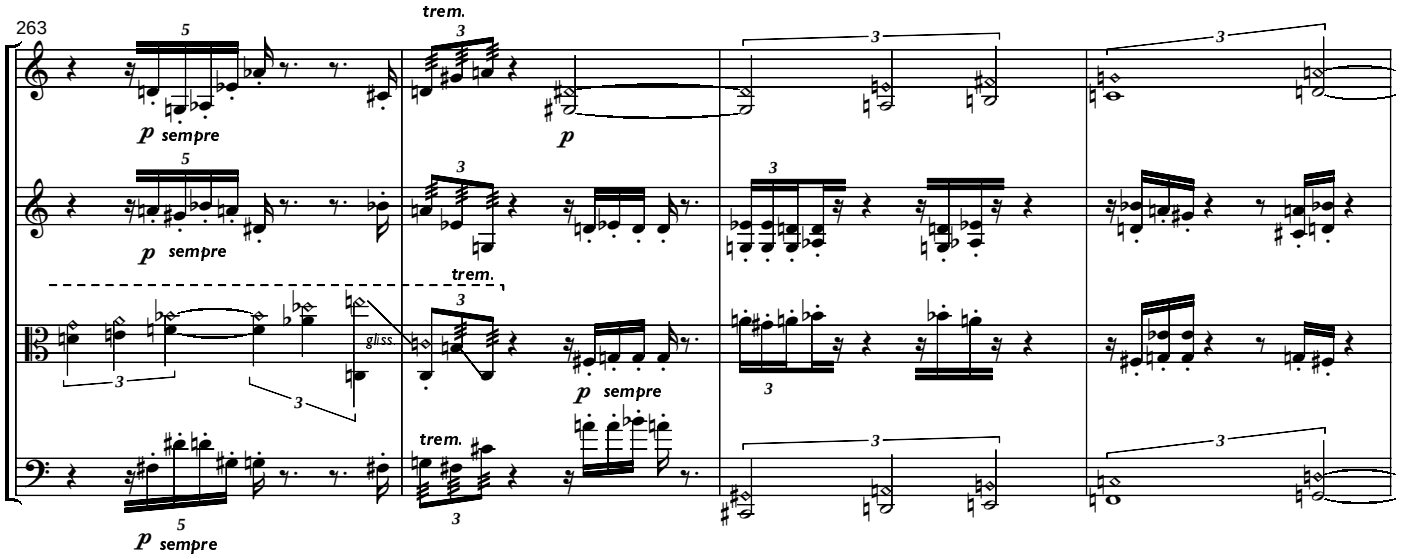
263
trem.
p sempre
gliss.

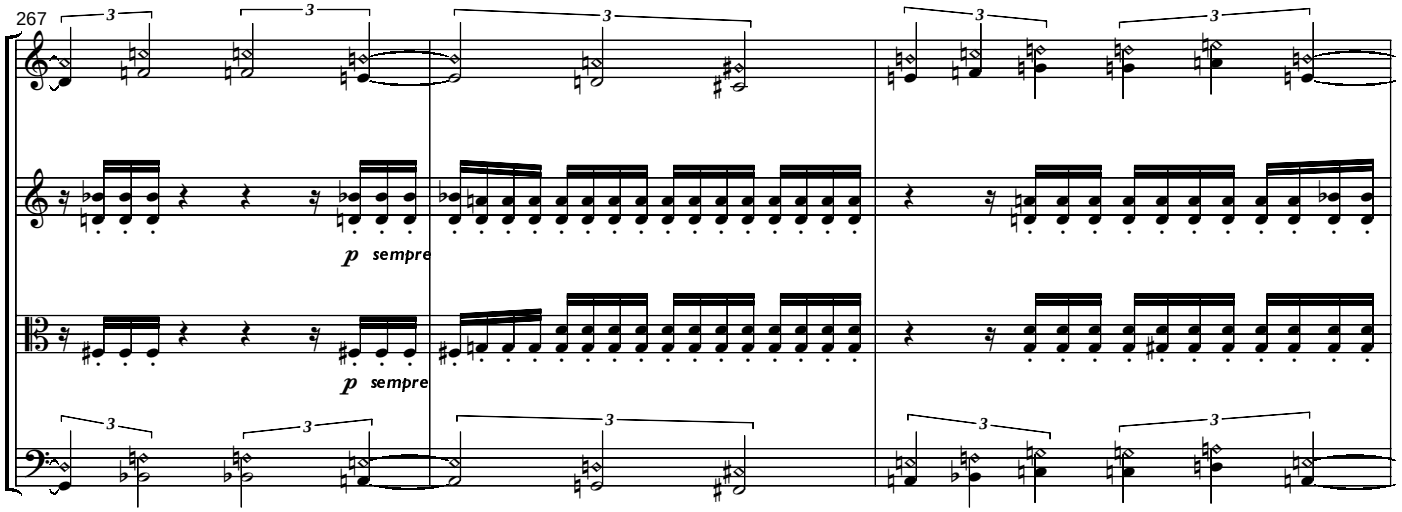
267
p sempre

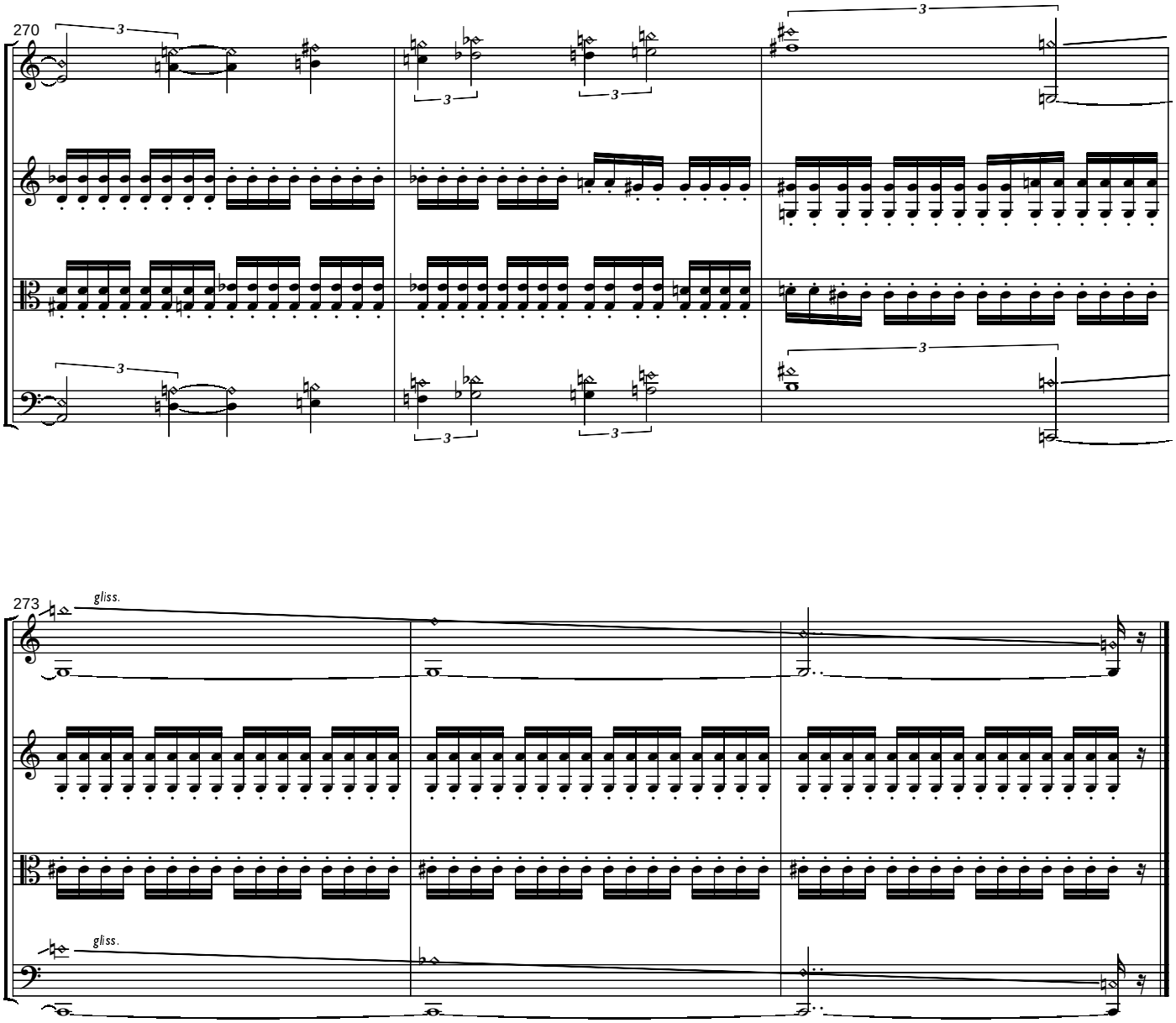
270
3
273
gliss.
gliss.